

site plan.

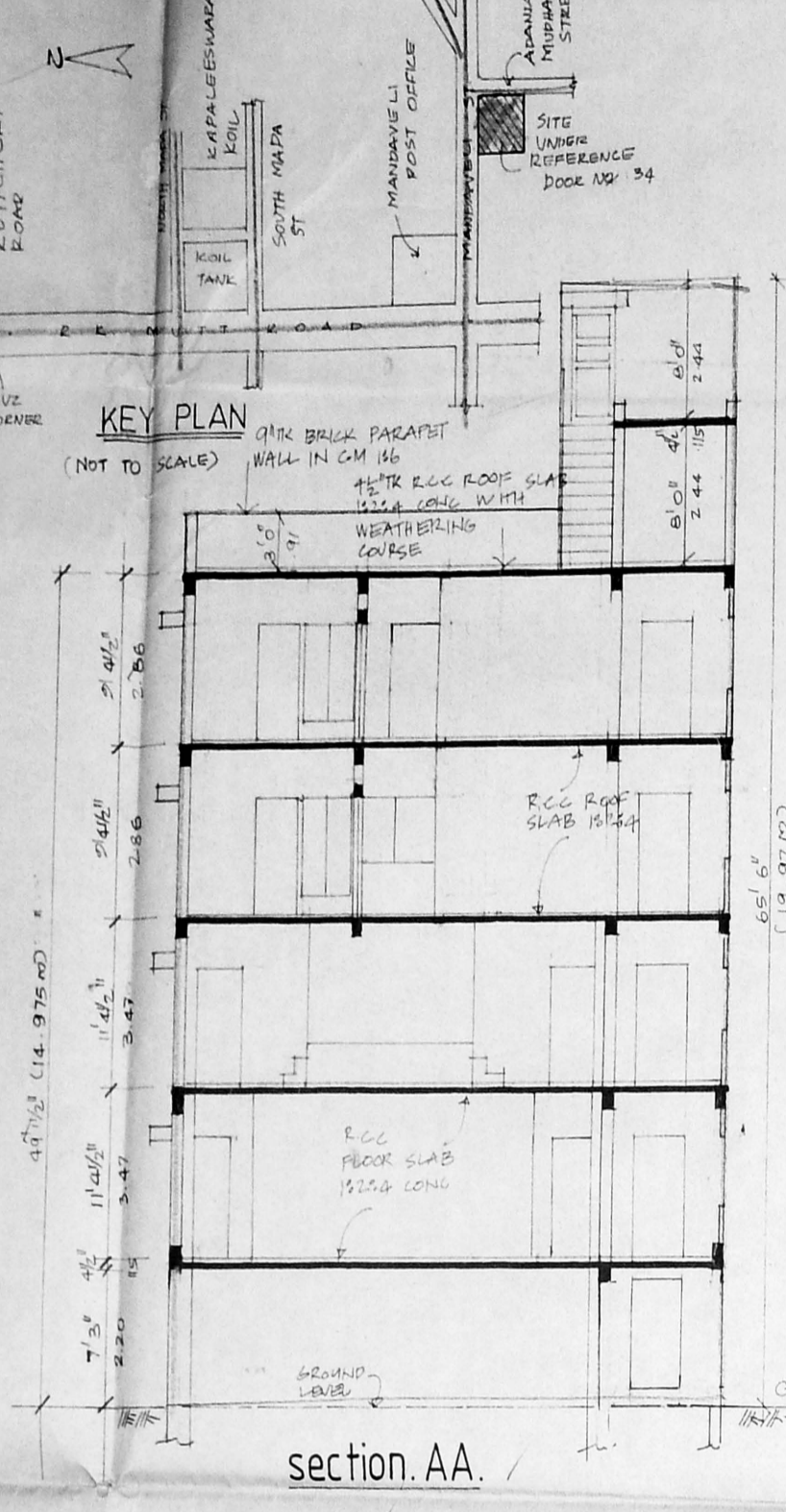

section AA.

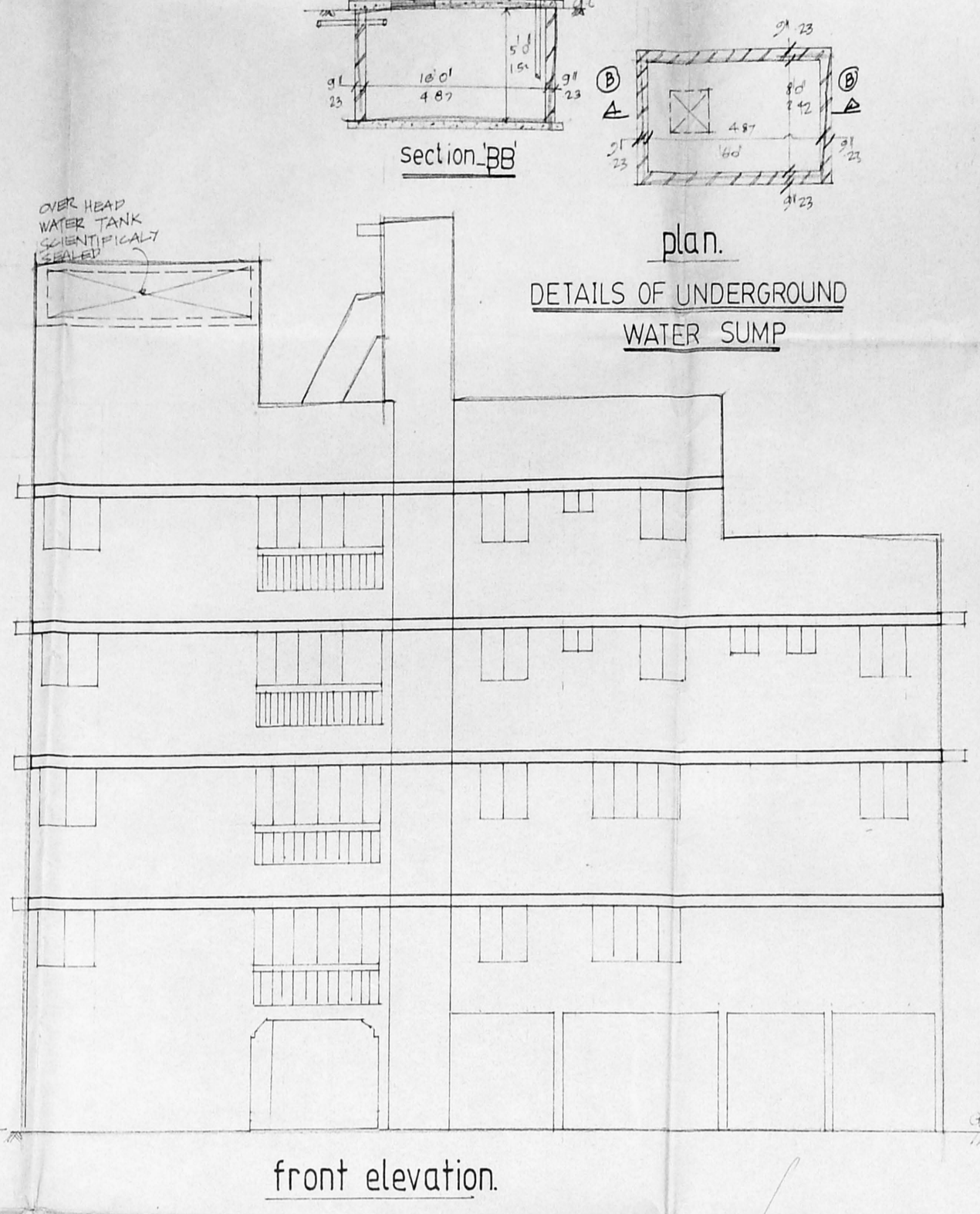

front elevation.

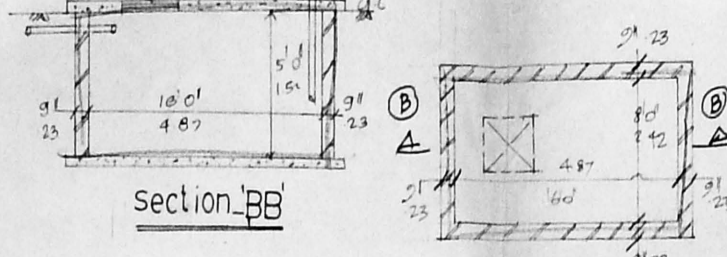

plan.  
DETAILS OF UNDERGROUND WATER SUMP

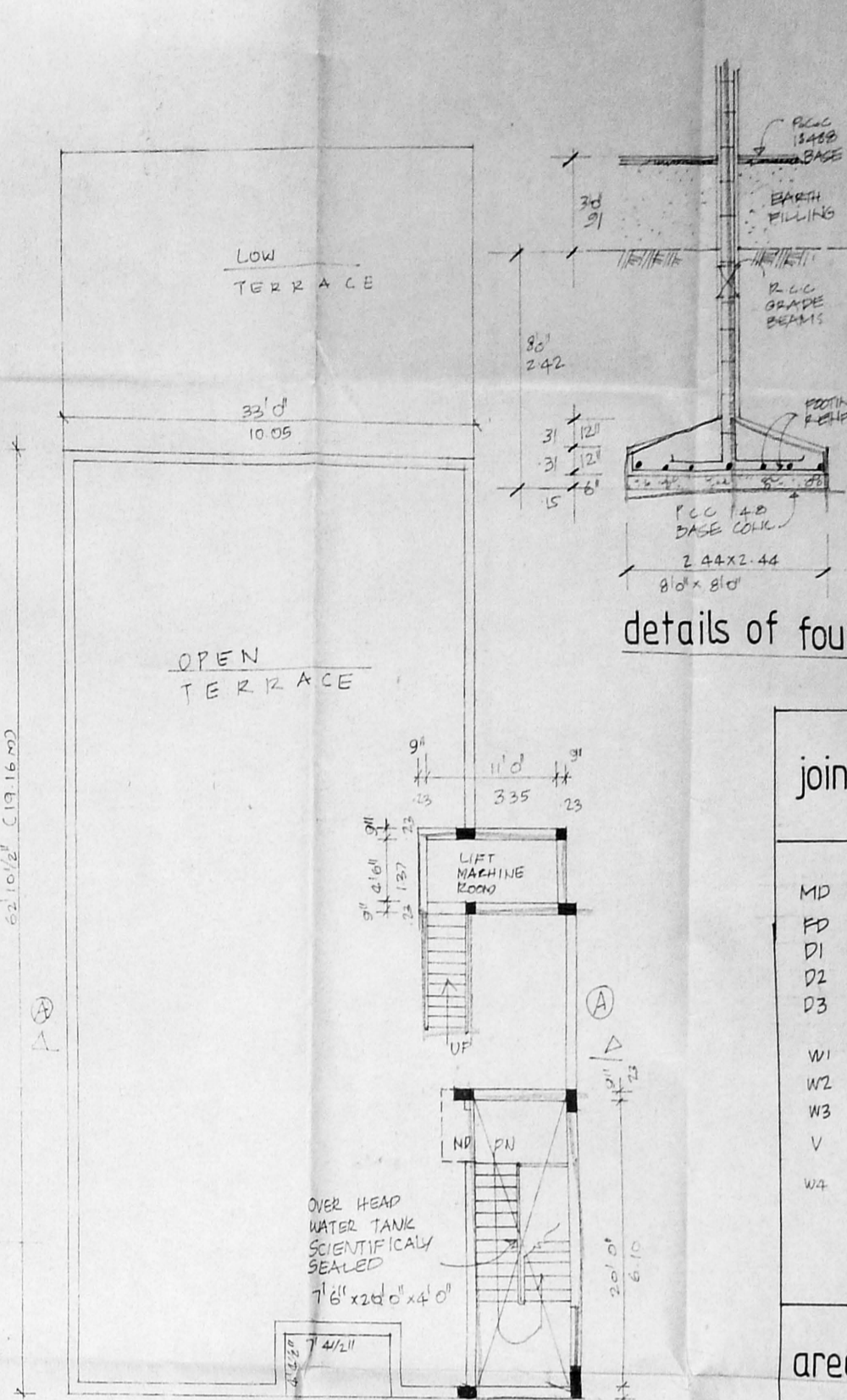

TERRACE PLAN

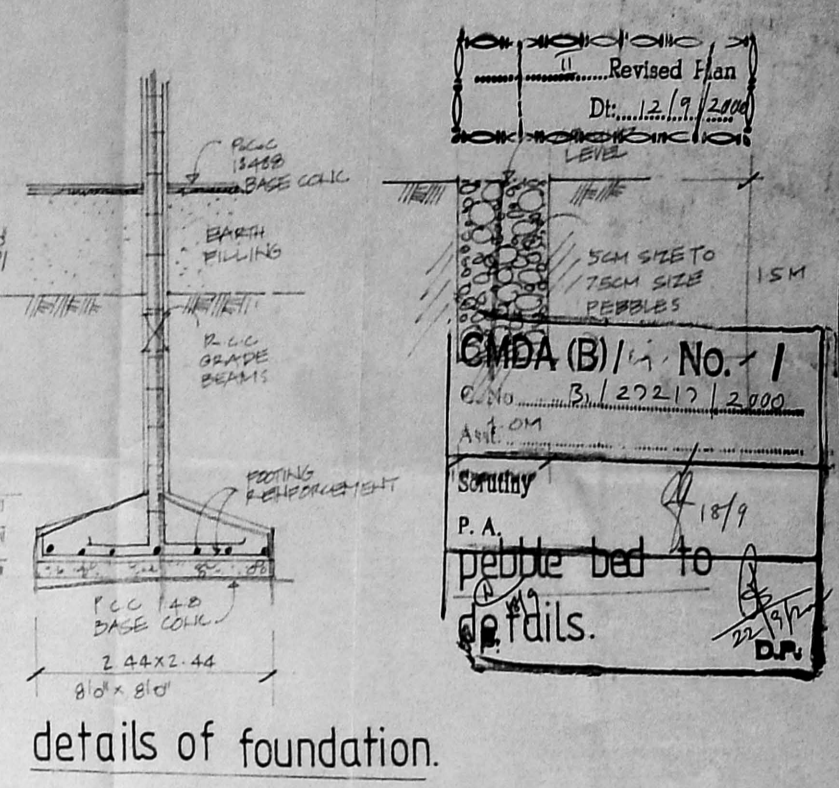

details of foundation.

Revised Plan  
Dt: 12/9/2000  
LEVEL  
5CM SHEET TO 75CM SIZE  
REPERALS  
15M  
CADA (B) / No. 1  
G.No. B/22217/2000  
AVENUE  
Sourthy  
P.A.  
pebble bed to details.

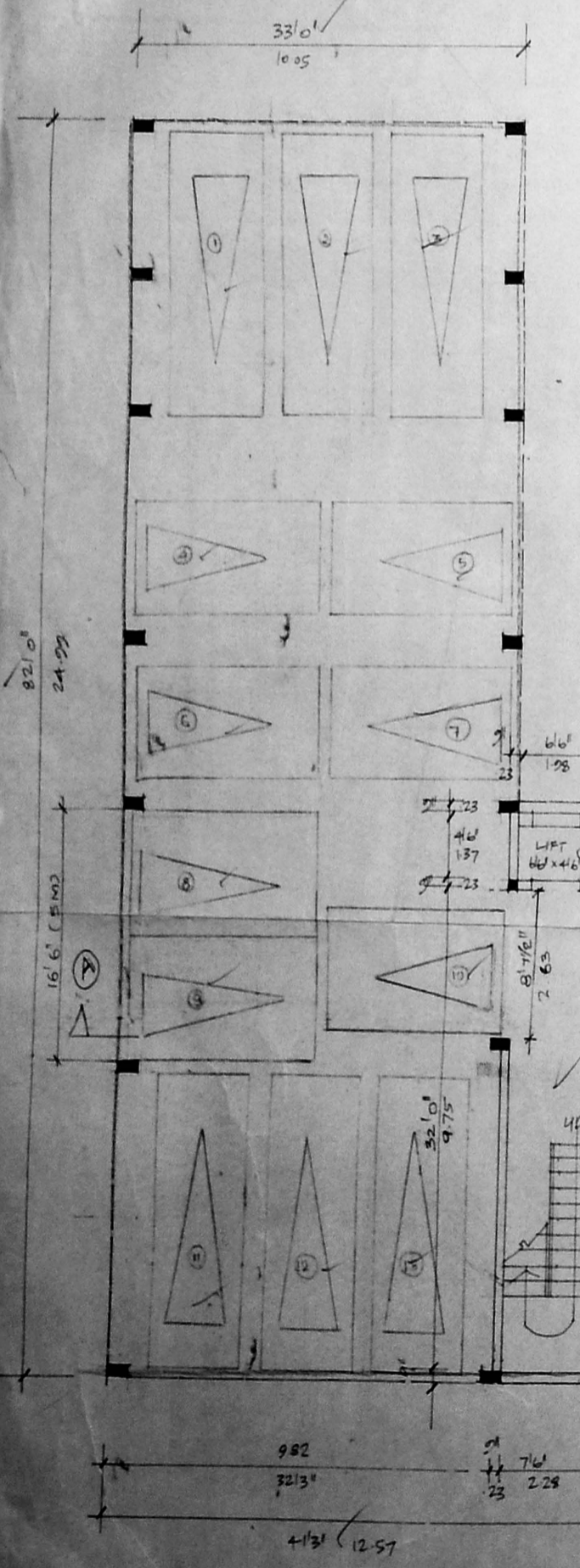

stilt floor plan.

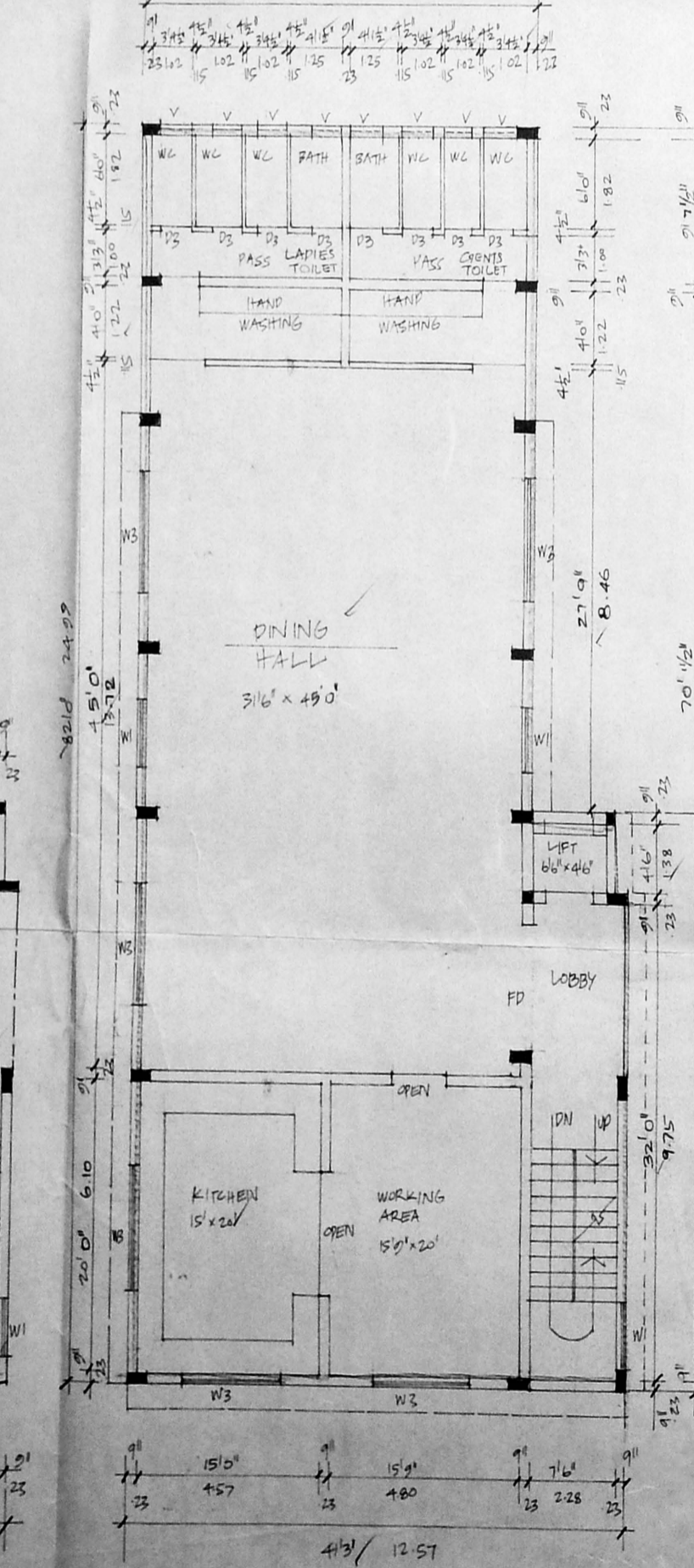

first floor plan.

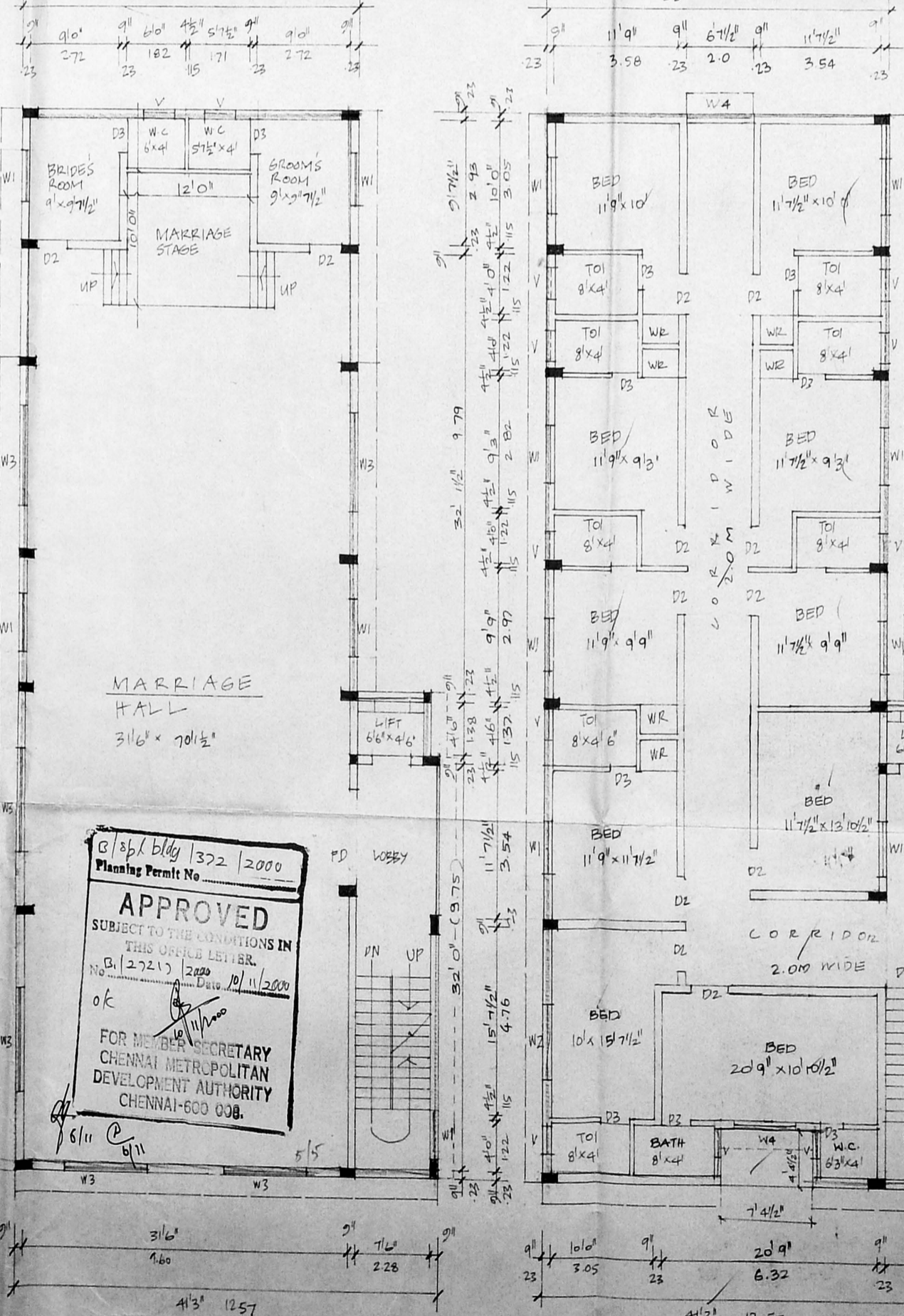

second floor plan.

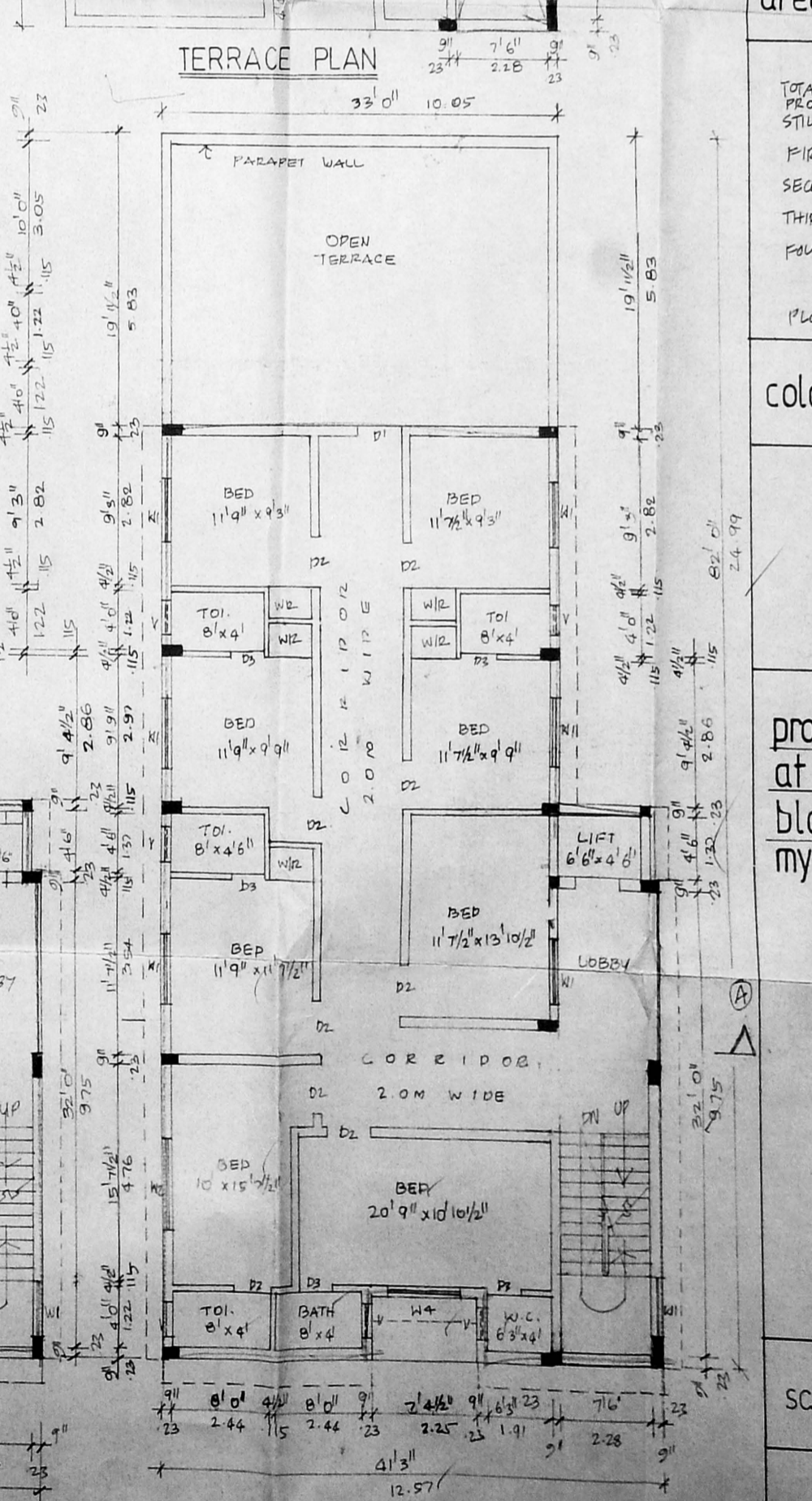

THIRD FLOOR PLAN

area statement

	IN SFT	IN SQM
TOTAL PLOT AREA:	9862.00	916.50
PROPOSED:		
STILT FLOOR AREA:	339.50	31.60
FIRST FLOOR AREA:	3020.50	280.70
SECOND FLOOR AREA:	3020.50	280.70
THIRD FLOOR AREA:	2985.50	277.20
FOURTH FLOOR AREA:	2354.29	218.80
TOTAL:	12685.29	1189.00 M <sup>2</sup>
PLOT COVERAGE:	30.6%	F.S. 1: 1.20

colour index.

PROPOSED:	
ROAD:	
BOUNDARIES:	

proposed marriage hall  
at door no. 34, r.s. no. 4386,  
block no. 97 mandaveli st.  
mylapore, chennai.

SCALE: 1/100

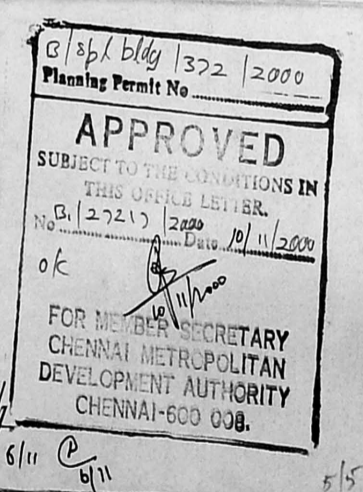

K. SELVA...  
D.E./MIE C-Eng (I) A.I.V.  
Consulting Engineer, Chartered Engineer  
Approved Valuer & Licensed Surveyor  
Class 'F' No: 82/2000-2001  
C. position of Chennai.  
N. 1169, Mogappair East,  
CHENNAI - 600 050,  
Ph: 6560164

OWNERS' LICENSED SURVEYOR



**SCHEDULE OF JOINERIES**

D1	3'3" x 7'0"	CW FRAMED GLAZED DOOR
D2	3'0" x 7'0"	-do-
D3	2'6" x 7'0"	-do-
W1	6'0" x 4'6"	CW FRAMED GLAZED WINDOW
W2	4'0" x 4'6"	-do-
W3	4'0" x 2'6"	-do-
V1	2'6" x 1'6"	CW FRAMED GLAZED VENTILATOR

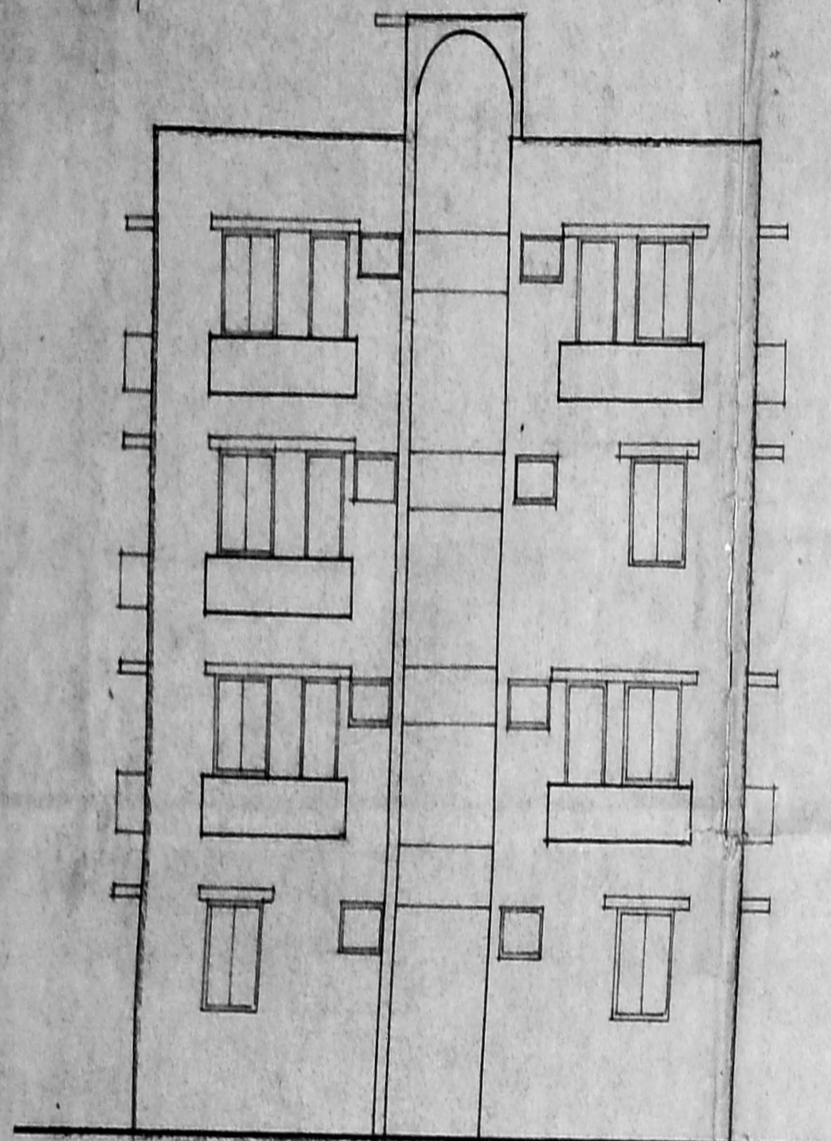

**ELEVATION**  
SCALE 1" = 8'0"

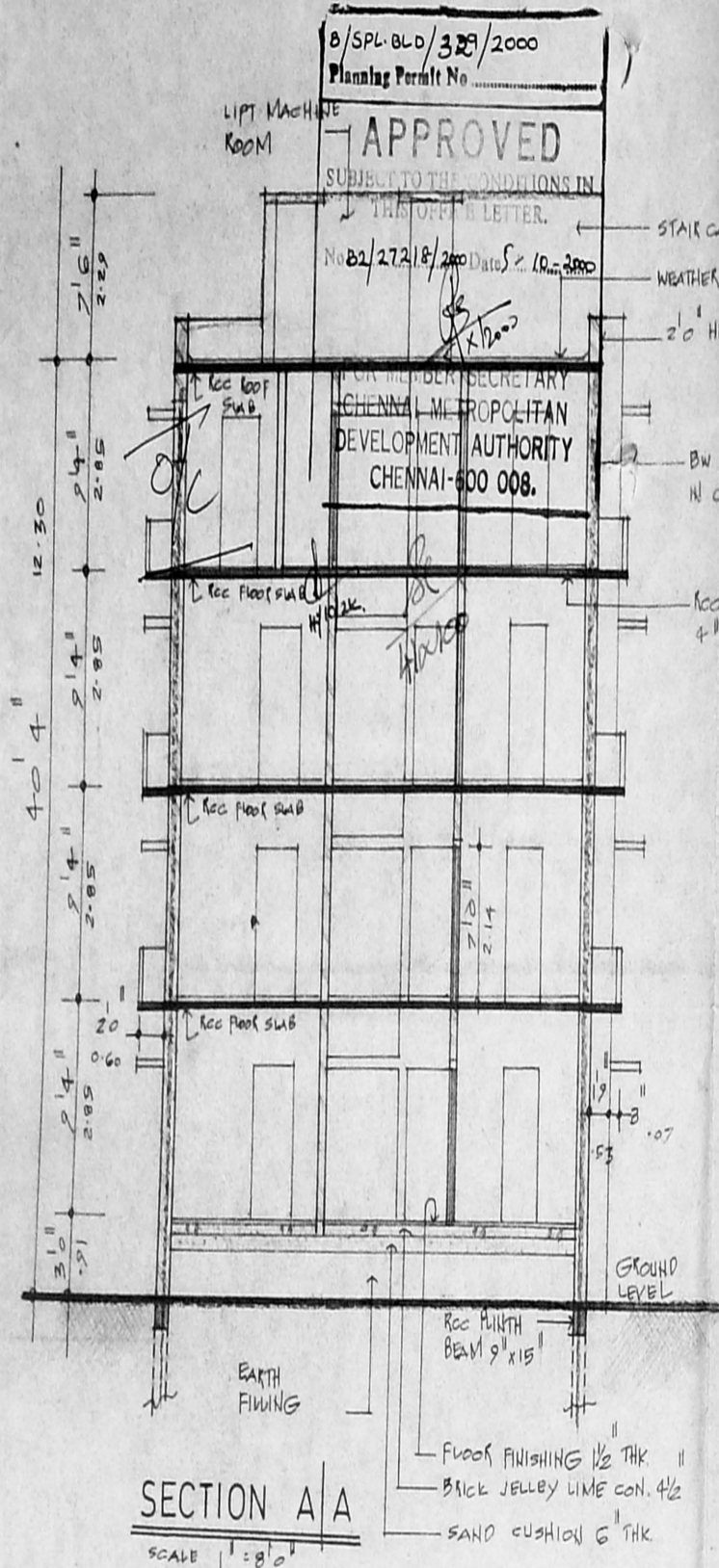

**SECTION A/A**  
SCALE 1" = 8'0"

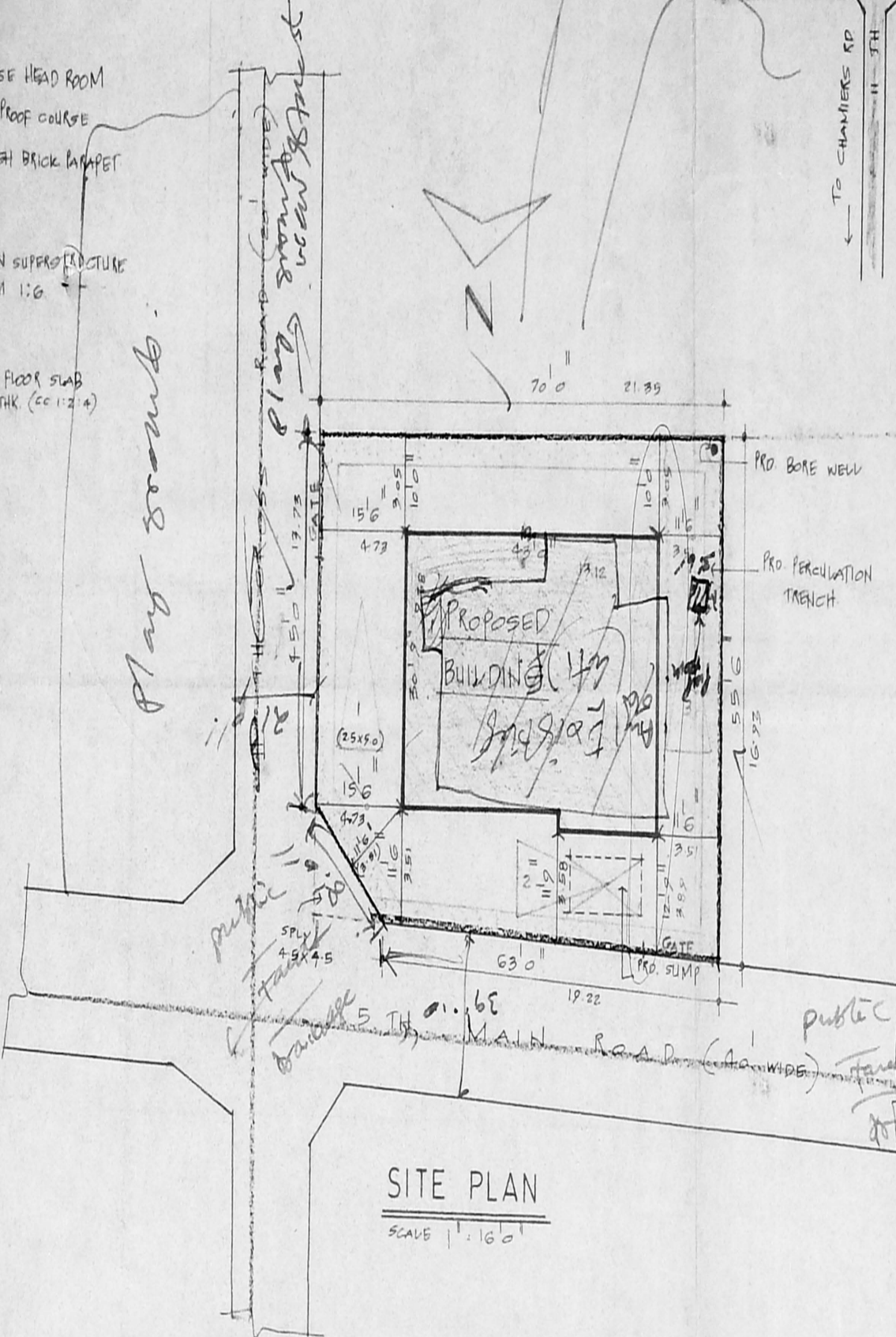

**SITE PLAN**  
SCALE 1" = 16'0"

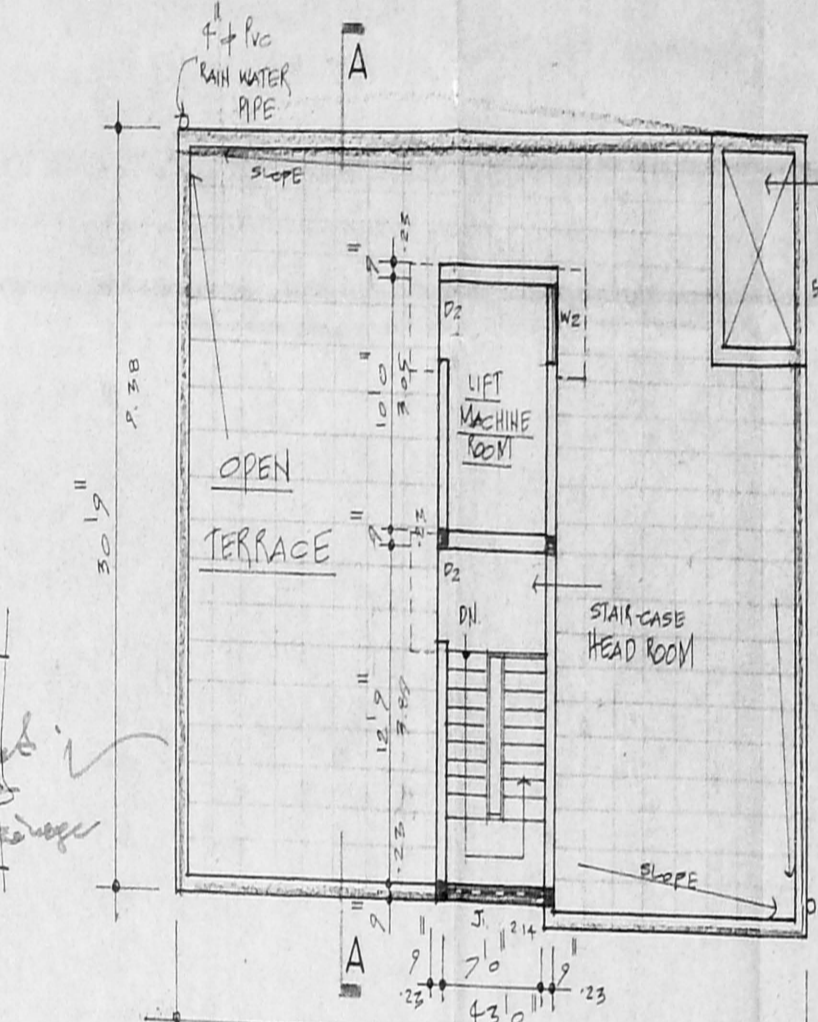

**TERRACE PLAN**  
SCALE 1" = 8'0"

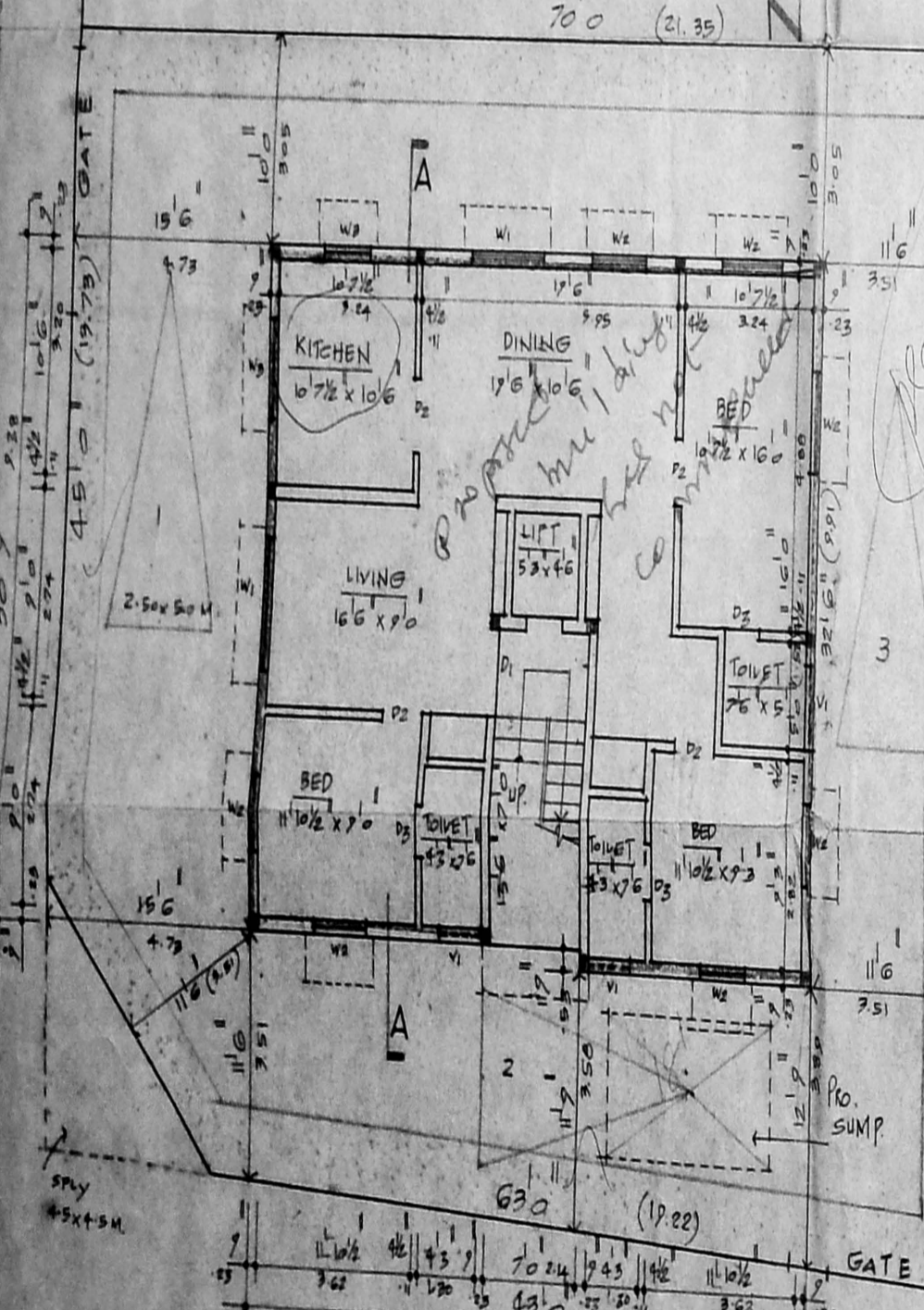

**GROUND FLOOR PLAN ON SITE**  
SCALE 1" = 8'0"

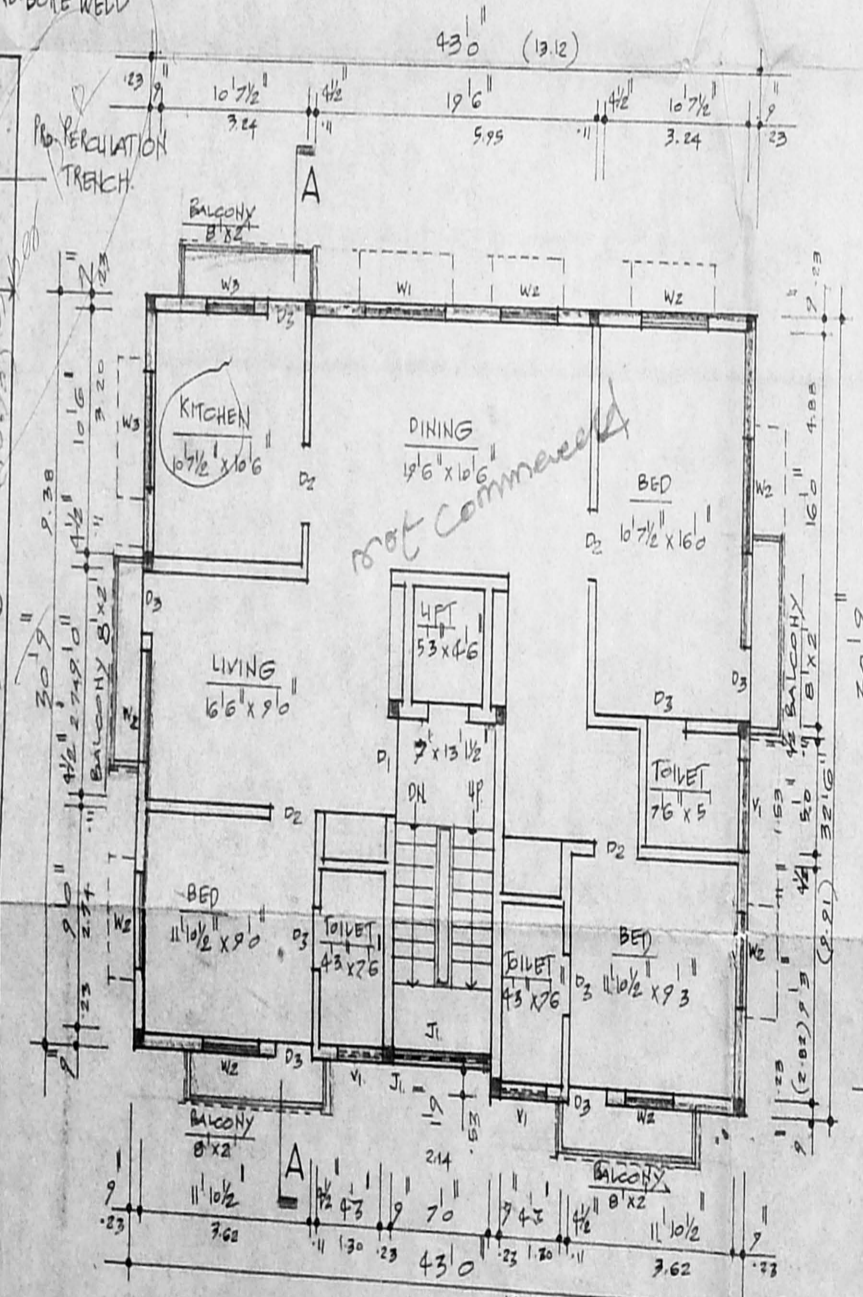

**FIRST FLOOR PLAN**  
SCALE 1" = 8'0"

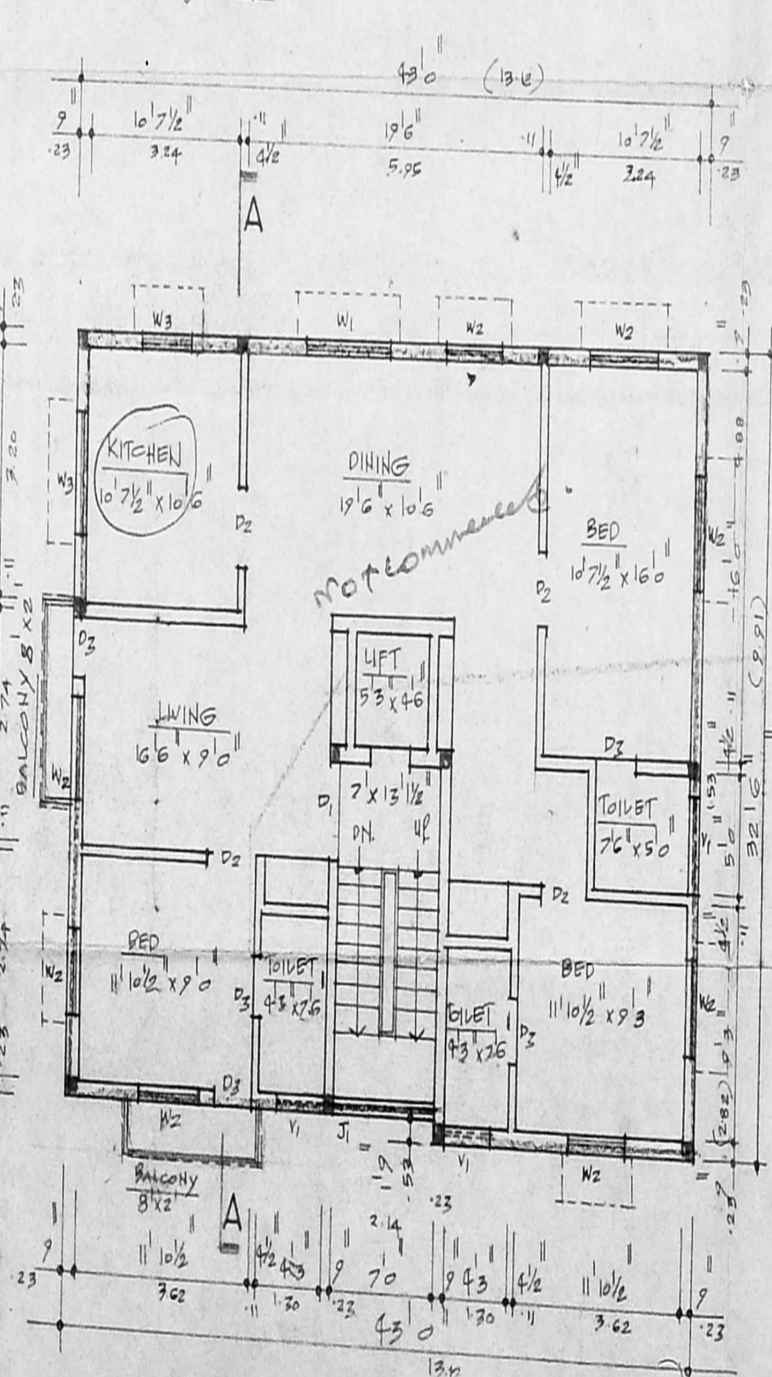

**SECOND FLOOR PLAN**  
SCALE 1" = 8'0"

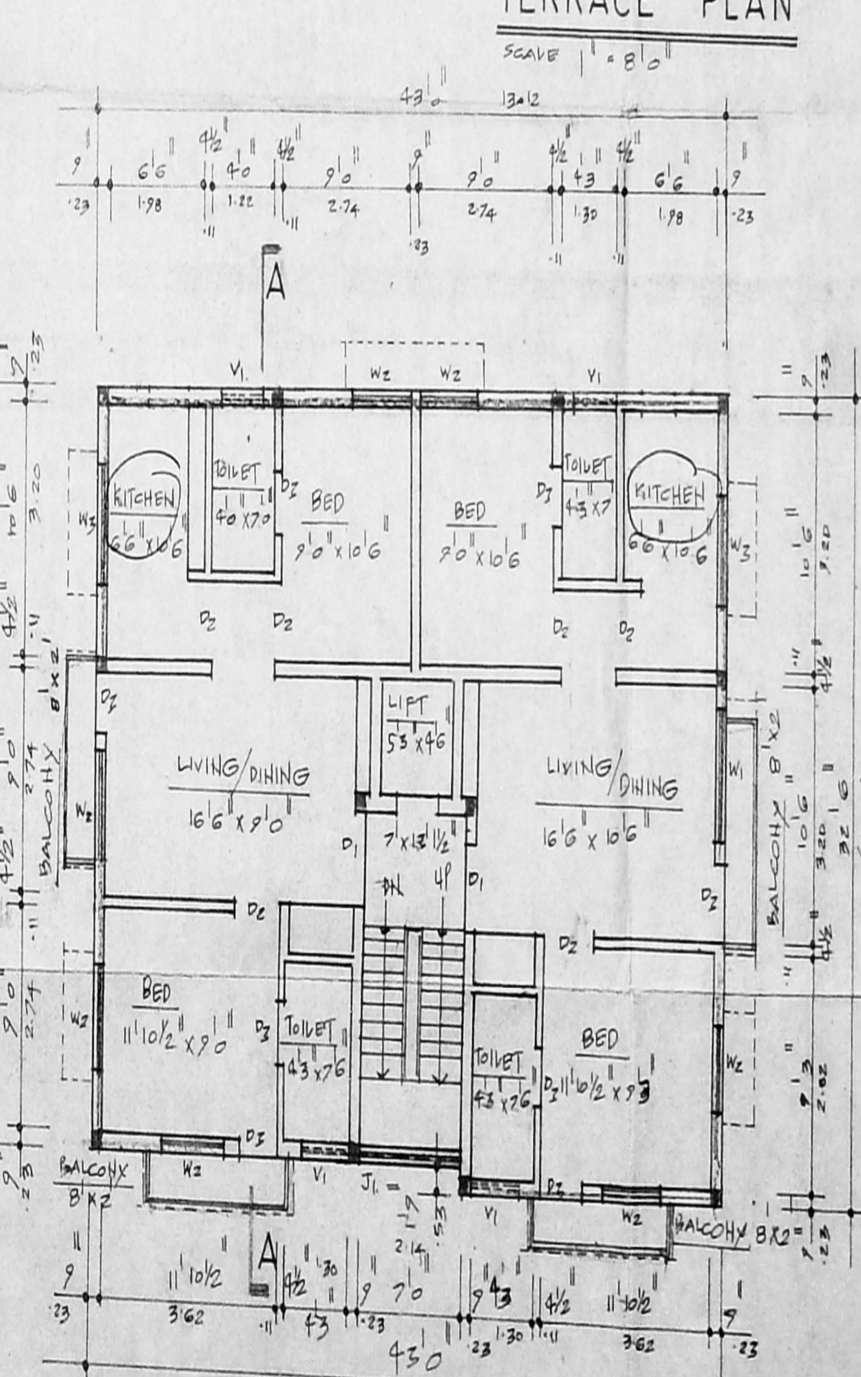

**THIRD FLOOR PLAN**  
SCALE 1" = 8'0"

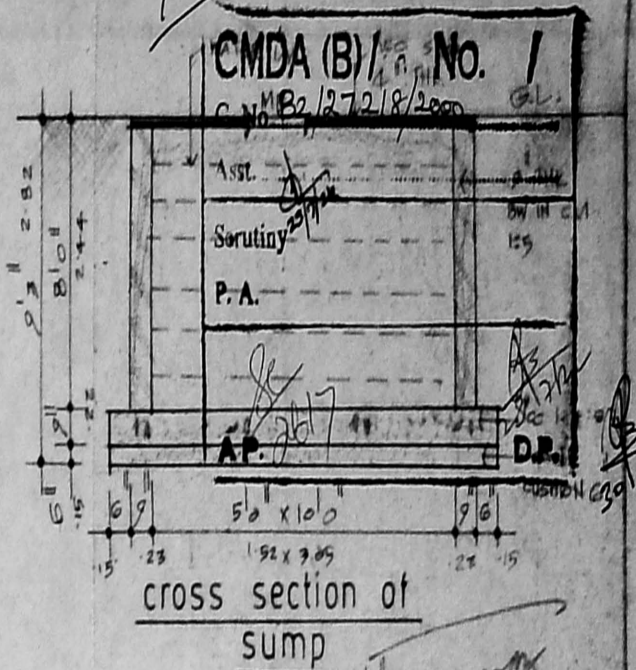

**Cross section of sump**  
SCALE 1" = 4'0"

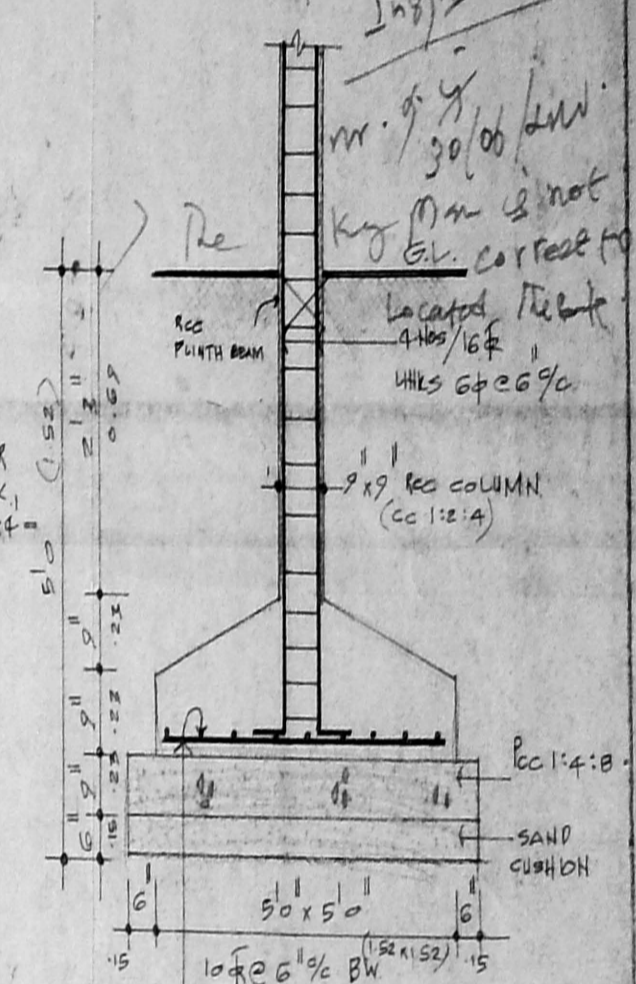

**Details of foundation**  
SCALE 1" = 2'0"

**INDEX**

PLOT EXTENT = 3730 sqft. (346.65 m<sup>2</sup>)

**PUNTH AREA**

GROUND FLOOR = 1354 sqft. (125.84 m<sup>2</sup>)

FIRST FLOOR = 1434 " (133.27 ")

SECOND FLOOR = 1386 " (128.81 ")

THIRD FLOOR = 1420 " (131.97 ")

**TOTAL = 5594 sqft. (519.89 m<sup>2</sup>)**

FSI = 1.5

FOOT COVERAGE = 40%

PH: 4423372

**J. ATHIYAMAN, B.E.**  
Chartered Engineer  
Class-I Licenced Surveyor No. 36P  
Corporation of Chennai  
19/5/1, Thiruvalluvar Nagar,  
Thiruvannamur, Chennai-41.

OWNER \_\_\_\_\_

LICENSED SURVEYOR \_\_\_\_\_

**PLAN SHOWING THE PROPOSED RESIDENTIAL BUILDING IN PLOT NO.92, R.S. NO.3884/85, BLOCK NO.77, MYLAPORE VILLAGE, NANDANAM EXTENSION.**